**ORGANOGRAM**

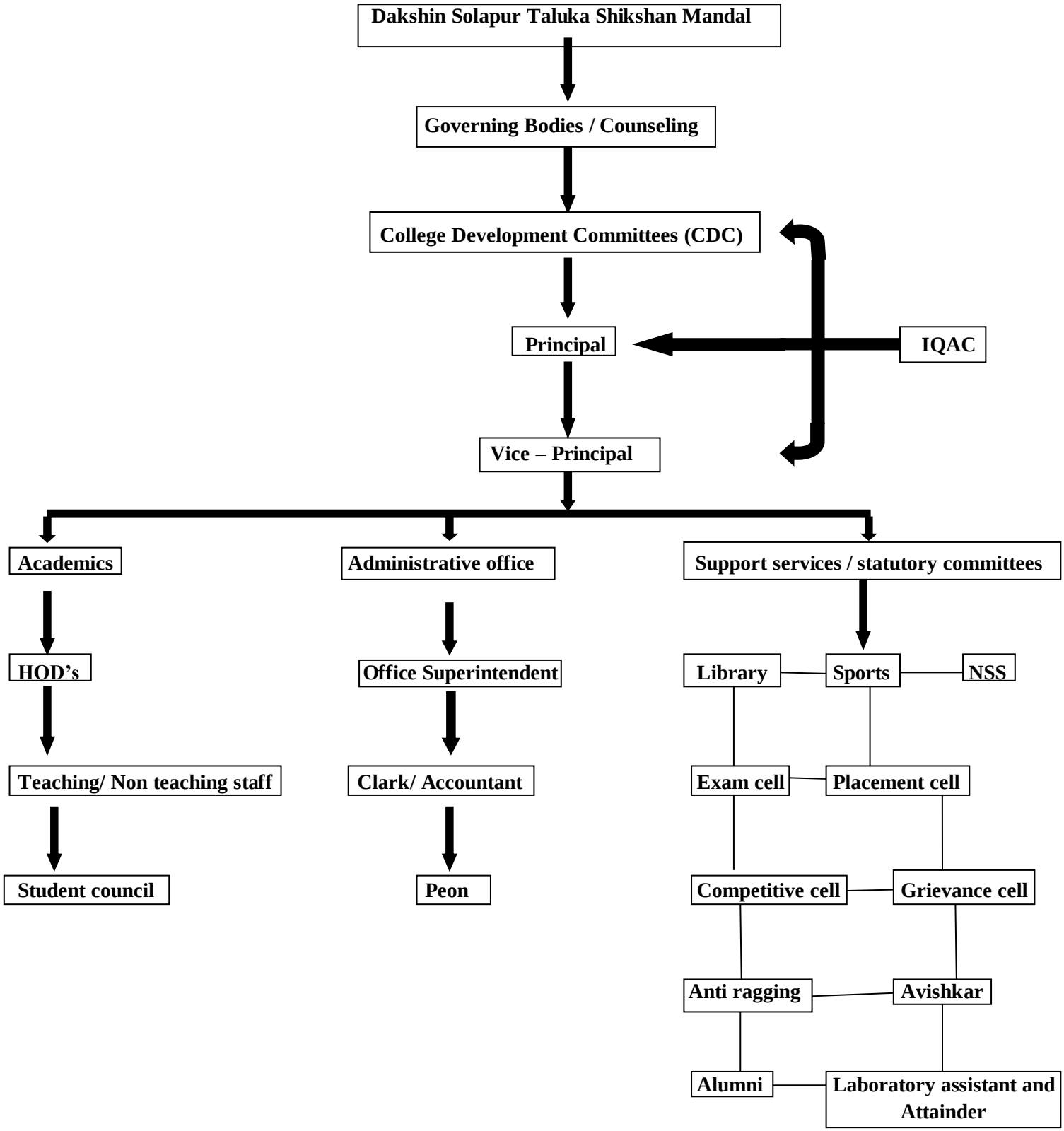
Dakshin Solapur Taluka Shikshan Mandal
Governing Bodies / Counseling
College Development Committees (CDC)
Principal
IQAC
Vice – Principal
Academics
Administrative office
Support services / statutory committees
HOD's
Office Superintendent
Library
Sports
NSS
Teaching/ Non teaching staff
Clark/ Accountant
Exam cell
Placement cell
Student council
Peon
Competitive cell
Grievance cell
Anti ragging
Avishkar
Alumni
Laboratory assistant and Attainder